

Graphic-e-Health

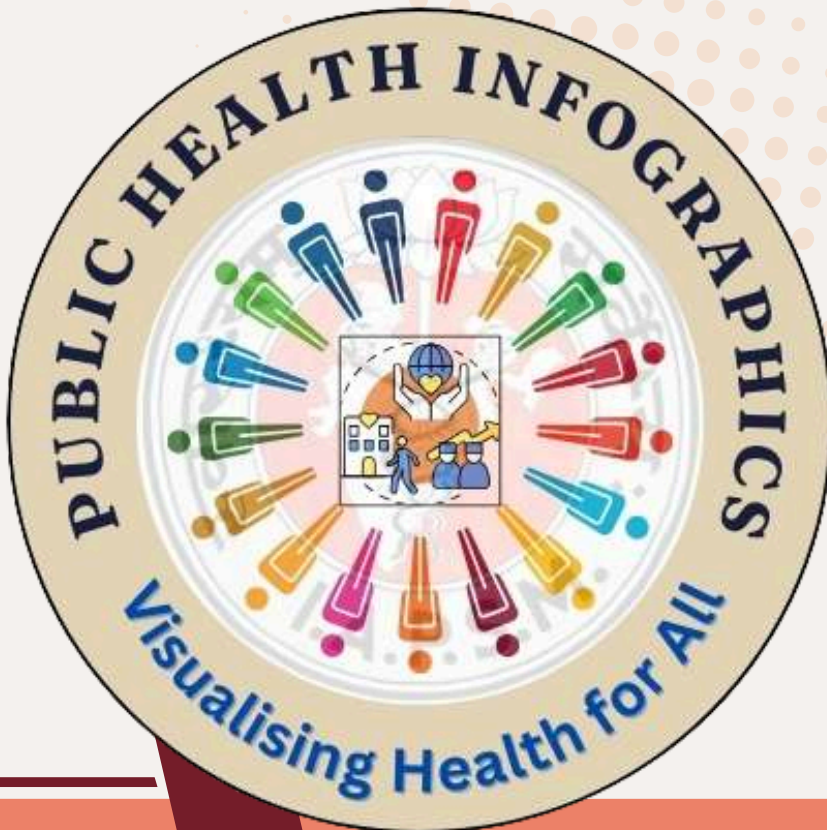

Annual Report 2024-25



Presented by

IAPSM - PUBLIC HEALTH
INFOGRAPHICS (IPHI)



<https://www.iapsm.org/iapsm-infographics.html>



iapsminfographics.iphi@gmail.com



Infographics iapsm



[iapsm_infographics](#)



IPHI Graphic-e-Health Annual Report



Summary of Publications

IAPSM - PUBLIC HEALTH INFOGRAPHICS (IPHI)

Graphic-e-Health

Edition: 1
Issue: 1
September 2024

Theme: Poshan Maah

IPHI TEAM:
Chairperson: Dr. Annarao Kulkarni
Co-Chairperson: Dr. Krupal Joshi
Chief Coordinator: Dr. Krishna Jasani
Assistant Coordinators: Dr. Kushant Bhatt, Dr. Nanda Kumar, Dr. Nidhi Patel, Dr. Ramakrishnan

PATRONS:
Dr. Annarao Kulkarni (National President)
Dr. Ashok Bhardwaj (President Elect)
Dr. A M Kadri (Immediate Past President)
Dr. Purushottam Giri (Secretary General)

CONTACT US:
iphi@iphigraphics.org
iphi@iphigraphics.org
iphi@iphigraphics.org

MORE INFO:
Visit www.iphi.org or scan for more information

IAPSM - PUBLIC HEALTH INFOGRAPHICS (IPHI)

Graphic-e-Health

Edition: 1
Issue: 2
October 2024

THEME: MENTAL HEALTH MATTERS

IPHI TEAM:
Chairperson: Dr. Annarao Kulkarni
Co-Chairperson: Dr. Krupal Joshi
Chief Coordinator: Dr. Krishna Jasani
Assistant Coordinators: Dr. Kushant Bhatt, Dr. Nanda Kumar, Dr. Nidhi Patel, Dr. Ramakrishnan

PATRONS:
Dr. Annarao Kulkarni (National President)
Dr. Ashok Bhardwaj (President Elect)
Dr. A M Kadri (Immediate Past President)
Dr. Purushottam Giri (Secretary General)

CONTACT US:
iphi@iphigraphics.org
iphi@iphigraphics.org
iphi@iphigraphics.org

MORE INFO:
Visit www.iphi.org or scan for more information

IAPSM - PUBLIC HEALTH INFOGRAPHICS (IPHI)

Graphic-e-Health

Edition: 1
Issue: 3
December 2024

THEME: ANTI-MICROBIAL RESISTANCE

IPHI TEAM:
Chairperson: Dr. Annarao Kulkarni
Co-Chairperson: Dr. Krupal Joshi
Chief Coordinator: Dr. Krishna Jasani
Assistant Coordinators: Dr. Kushant Bhatt, Dr. Nanda Kumar, Dr. Nidhi Patel, Dr. Ramakrishnan

PATRONS:
Dr. Annarao Kulkarni (National President)
Dr. Ashok Bhardwaj (President Elect)
Dr. A M Kadri (Immediate Past President)
Dr. Purushottam Giri (Secretary General)

CONTACT US:
iphi@iphigraphics.org
iphi@iphigraphics.org
iphi@iphigraphics.org

MORE INFO:
Visit www.iphi.org or scan for more information

Edition 1 Issue 1

Edition 1 Issue 2

Edition 1 Issue 3

IAPSM - PUBLIC HEALTH INFOGRAPHICS (IPHI)

Graphic-e-Health

Edition: 1
Issue: 4
March 2025

THEME: CANCER AWARENESS UNITED BY UNIQUES

IPHI TEAM:
Chairperson: Dr. Annarao Kulkarni
Co-Chairperson: Dr. Krupal Joshi
Chief Coordinator: Dr. Krishna Jasani
Assistant Coordinators: Dr. Kushant Bhatt, Dr. Nanda Kumar, Dr. Nidhi Patel, Dr. Ramakrishnan

PATRONS:
Dr. Ashok Bhardwaj (National President)
Maj Gen (Dr. Prof) Atul Kotwal (President Elect)
Dr. Annarao Kulkarni (Immediate Past President)
Dr. Manish Singh (Secretary General)

CONTACT US:
iphi@iphigraphics.org
iphi@iphigraphics.org
iphi@iphigraphics.org

MORE INFO:
Visit www.iphi.org or scan for more information

Edition 1 Issue 4

IAPSM - PUBLIC HEALTH INFOGRAPHICS (IPHI)

Graphic-e-Health

Edition: 1
Issue: 5
May 2025

THEME: MEASURE YOUR BLOOD PRESSURE ACCURATELY, CONTROL IT, LIVE LONGER!

IPHI TEAM:
Chairperson: Dr. Annarao Kulkarni
Co-Chairperson: Dr. Krupal Joshi
Chief Coordinator: Dr. Krishna Jasani
Assistant Coordinators: Dr. Nanda Kumar, Dr. Nidhi Patel, Dr. Ramakrishnan

PATRONS:
Dr. Ashok Bhardwaj (National President)
Maj Gen (Dr. Prof) Atul Kotwal (President Elect)
Dr. Annarao Kulkarni (Immediate Past President)
Dr. Manish Singh (Secretary General)

CONTACT US:
iphi@iphigraphics.org
iphi@iphigraphics.org
iphi@iphigraphics.org

MORE INFO:
Visit www.iphi.org or scan for more information

Edition 1 Issue 5

IAPSM - PUBLIC HEALTH INFOGRAPHICS (IPHI)

Graphic-e-Health

Edition: 1
Issue: 6
July 2025

THEME: TICK THE TIKA CHECKLIST - PROTECT CHILDHOOD

IPHI TEAM:
Chairperson: Dr. Annarao Kulkarni
Co-Chairperson: Dr. Krupal Joshi
Chief Coordinator: Dr. Krishna Jasani
Assistant Coordinators: Dr. Nanda Kumar, Dr. Nidhi Patel, Dr. Ramakrishnan

PATRONS:
Dr. Ashok Bhardwaj (National President)
Maj Gen (Dr. Prof) Atul Kotwal (President Elect)
Dr. Annarao Kulkarni (Immediate Past President)
Dr. Manish Singh (Secretary General)

CONTACT US:
iphi@iphigraphics.org
iphi@iphigraphics.org
iphi@iphigraphics.org

MORE INFO:
Visit www.iphi.org or scan for more information

Edition 1 Issue 6



IPHI Graphic-e-Health Annual Report



Winners' Roster

Issue 1

Poshan
Maah

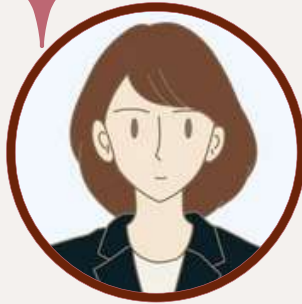
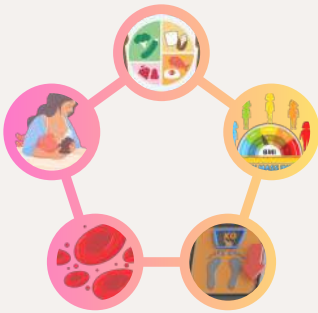

Dr. S Krupa Sravanthi

Post-graduate resident

Katuri Medical College Guntur,
Andhra Pradesh



Dr. S Poojitha

Post-graduate resident

JJM Medical college
Davangere, Karnataka

Issue 2

Mental Health
Matters



**Dr. Hemangini Kishore
Shah**

Associate Professor

Goa Medical College, Goa



**Dr. Markapudi
Prasanna Kumar**

Post-graduate resident

Katuri Medical College Guntur,
Andhra Pradesh



IPHI Graphic-e-Health Annual Report



Winners' Roster

Issue 3 Anti-Microbial Resistance



Irene Haque

Under-graduate Student

JIS Institute of Medical Science
and Research, West Bengal



Dr. Nilufar Mondal

Post-graduate resident

GMC Bhopal, Madhya Pradesh

Issue 4 Cancer Awareness: United by Unique



Dr. Kathankini Chandrapal

Post-graduate resident

PDU Medical College, Rajkot,
Gujarat



**Dr. Shivani S S &
Dr. Noronha Levis
Manuel**

Post-graduate residents

St. John's Medical college,
Bangalore





IPHI Graphic-e-Health Annual Report



Winners' Roster

Issue 5

Measure Your
Blood Pressure
Accurately, Control
It, Live Longer

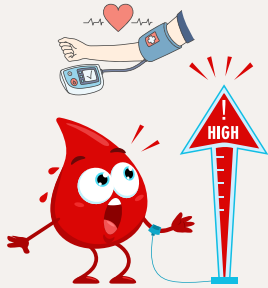

Dr. Siddesh Patil

Intern Doctor

MGM Medical College & Hospital
Chhatrapati Sambhajingar,
Maharashtra



Dr. G K Vidhubala

Post-graduate resident

Shimoga Institute of Medical
Sciences, Shivmoga,
Karnataka

Issue 6

Tick The Tika
Checklist - Protect
Childhood



Dr. G K Vidhubala

Post-graduate resident

Shimoga Institute of Medical
Sciences, Shivmoga, Karnataka



Dr. Nilufar Mondal

Post-graduate resident

GMC Bhopal, Madhya Pradesh



Dr. Devipriya S

Post-graduate resident

AIIMS, Nagpur



IPHI Graphic-e-Health Annual Report



Submission Metrics

Total submissions:

164

Acceptance rate:

72.6%

Most Enthusiastic Participants

Sr. no.	Name	Number of submissions
1.	Dr. Monesh Verma	7
2.	Dr. Nilufar Mondal	6
3.	Dr. Abhijeet Sangade	6

State Participation Overview

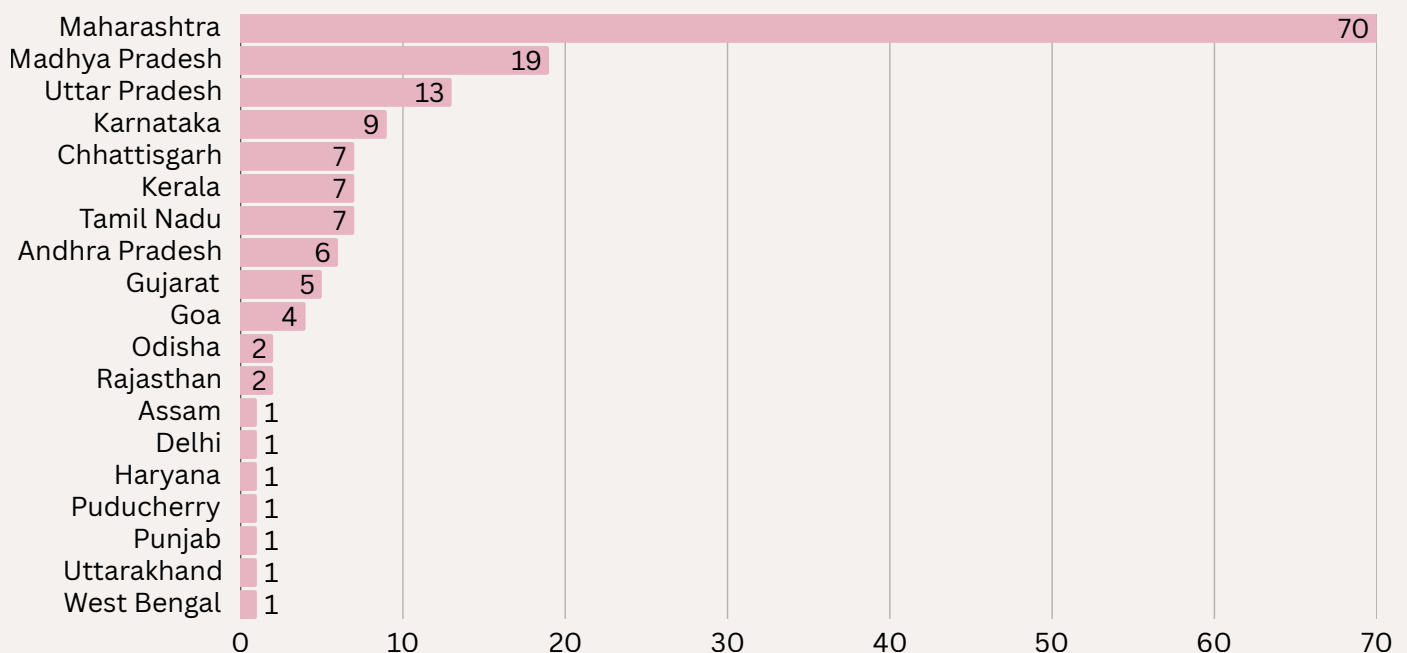



IPHI Graphic-e-Health Annual Report



Digital Coverage

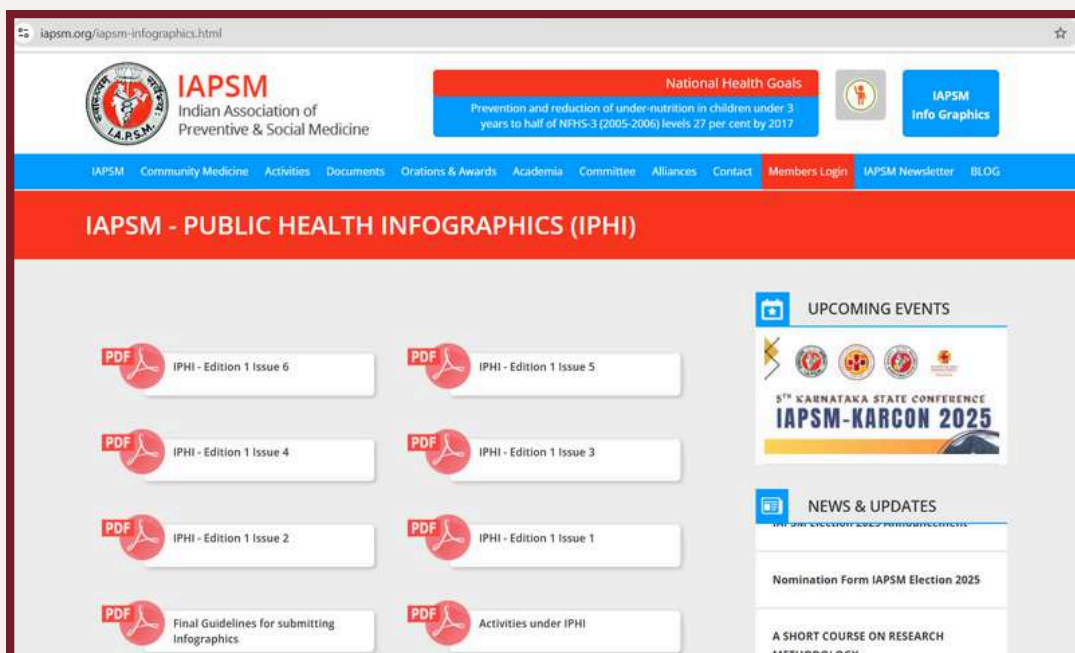
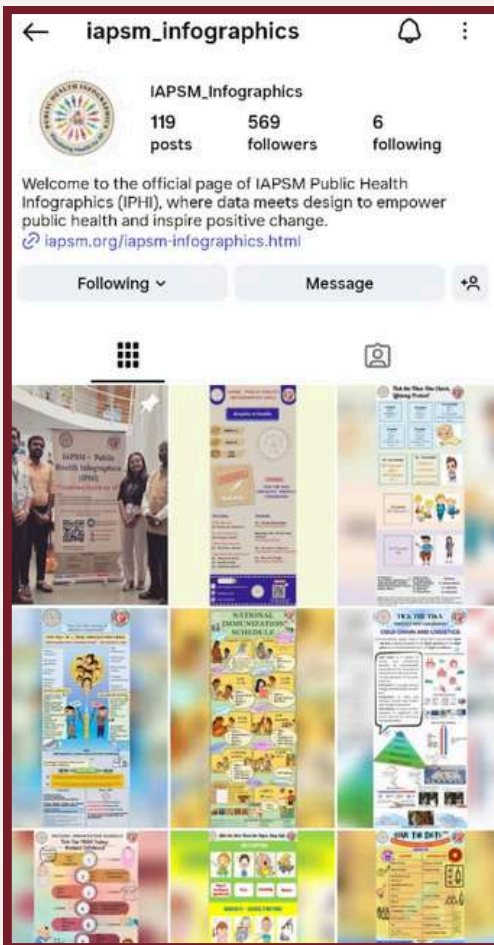



IPHI Graphic-e-Health Annual Report



Patrons & Core Team of IPHI

Patrons



Dr. Ashok Bhardwaj
National President



Maj Gen (Dr, Prof)
Atul Kotwal
President Elect



Dr. Annarao Kulkarni
Immediate Past
President



Dr. Manish Singh
Secretary General

IPHI TEAM



Chairperson
Dr. Annarao Kulkarni



Co-Chairperson
Dr. Krupal Joshi



Chief Coordinator
Dr. Krishna Jasani



Assistant Coordinator
Dr. Kushant Bhatt



Assistant Coordinator
Dr. Nanda Kumar



Assistant Coordinator
Dr. Nidhi Patel



Assistant Coordinator
Dr. Ramakrishnan



IPHI Graphic-e-Health Annual Report



From the Desk of IPHI Team

Dear IAPSM Members,

Thank you for taking the time to explore our latest Public Health Infographics Edition. It is gratifying to know that these visual resources contribute to enhancing public health knowledge within our IAPSM community.

Your continued support and engagement with the Public Health Infographics initiative are truly appreciated. Our aim is to consistently improve the quality and relevance of our content, ensuring it serves as a useful resource for all. If you have any suggestions, feedback, or ideas for future infographic topics, we encourage you to reach out to us at iapsminfographics.iphi@gmail.com. We welcome your insights and are eager to incorporate changes that can enrich your experience.

Together, let's make this initiative even more impactful for our community.

Best Regards,

Team IAPSM Public Health Infographics

